

OFFICE BUILDINGS ON 32 ± ACRES FOR SALE



414 Old Baltimore Pike, Chadds Ford

Sale Price: \$2,000,000

FEATURES:

Site Acreage: 32.17 ± Acres
Existing Buildings: 17,314 ± SF Total
 Barn Building: 9,712 ± SF
 East Building: 3,171 ± SF
 West Building: 3,819 ± SF
 Carriage House: 612 ± SF
Tax Parcels: 64-03-0110.01; 64-03-0110.020
Township: Pennsbury (Chester County)
Zoning: Variance permits professional use -
underlying zoning is R-4

BUILDINGS: Four free standing buildings renovated in 2001. Professional office with a variance that permits office use. Located off just off Route 1 near Longwood Gardens and downtown Kennett Square.

Contact:

John Lieberman | 610.225.0901
johnlieberman@liebermanearley.com
or
David Partridge | 610.225.0914
dpartridge@liebermanearley.com

LIEBERMAN EARLEY & COMPANY

The Meadows 485 Devon Park Drive Suite 110 Wayne, PA 610.688.4300

Information contained herein has been obtained from the owner of the property or from sources deemed reliable. We have no reason to doubt its accuracy but make no warranty or representation. All information is submitted subject to errors, omissions, change, withdrawal without notice and any special listing conditions of the owner.

414 Old Baltimore Pike, Chadds Ford



Information contained herein has been obtained from the owner of the property or from sources deemed reliable. We have no reason to doubt its accuracy but make no warranty or representation. All information is submitted subject to errors, omissions, change, withdrawal without notice and any special listing conditions of the owner.

414 Old Baltimore Pike, Chadds Ford

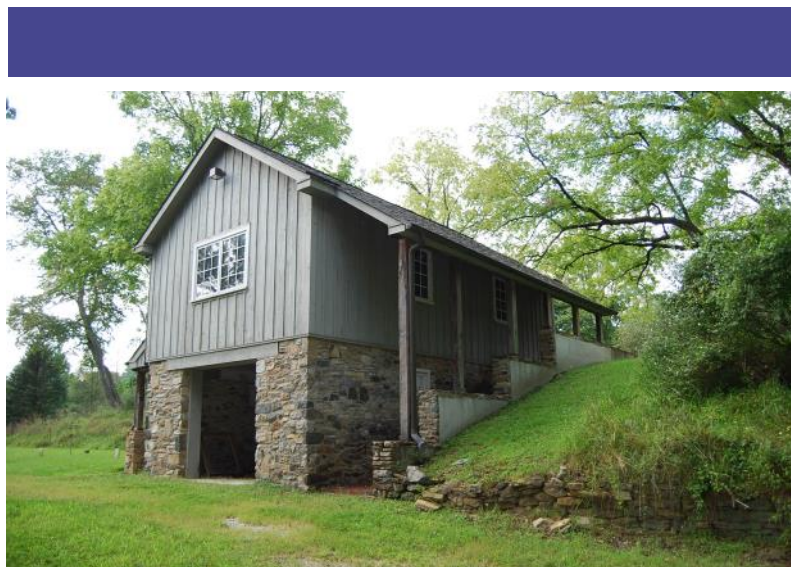
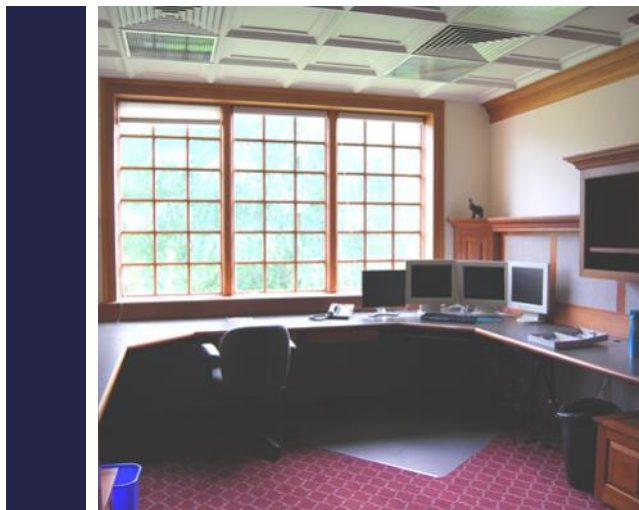

LIEBERMAN EARLEY & COMPANY

The Meadows 485 Devon Park Drive Suite 110 Wayne, PA 610.688.4300

Information contained herein has been obtained from the owner of the property or from sources deemed reliable. We have no reason to doubt its accuracy but make no warranty or representation. All information is submitted subject to errors, omissions, change, withdrawal without notice and any special listing conditions of the owner.

414 Old Baltimore Pike, Chadds Ford

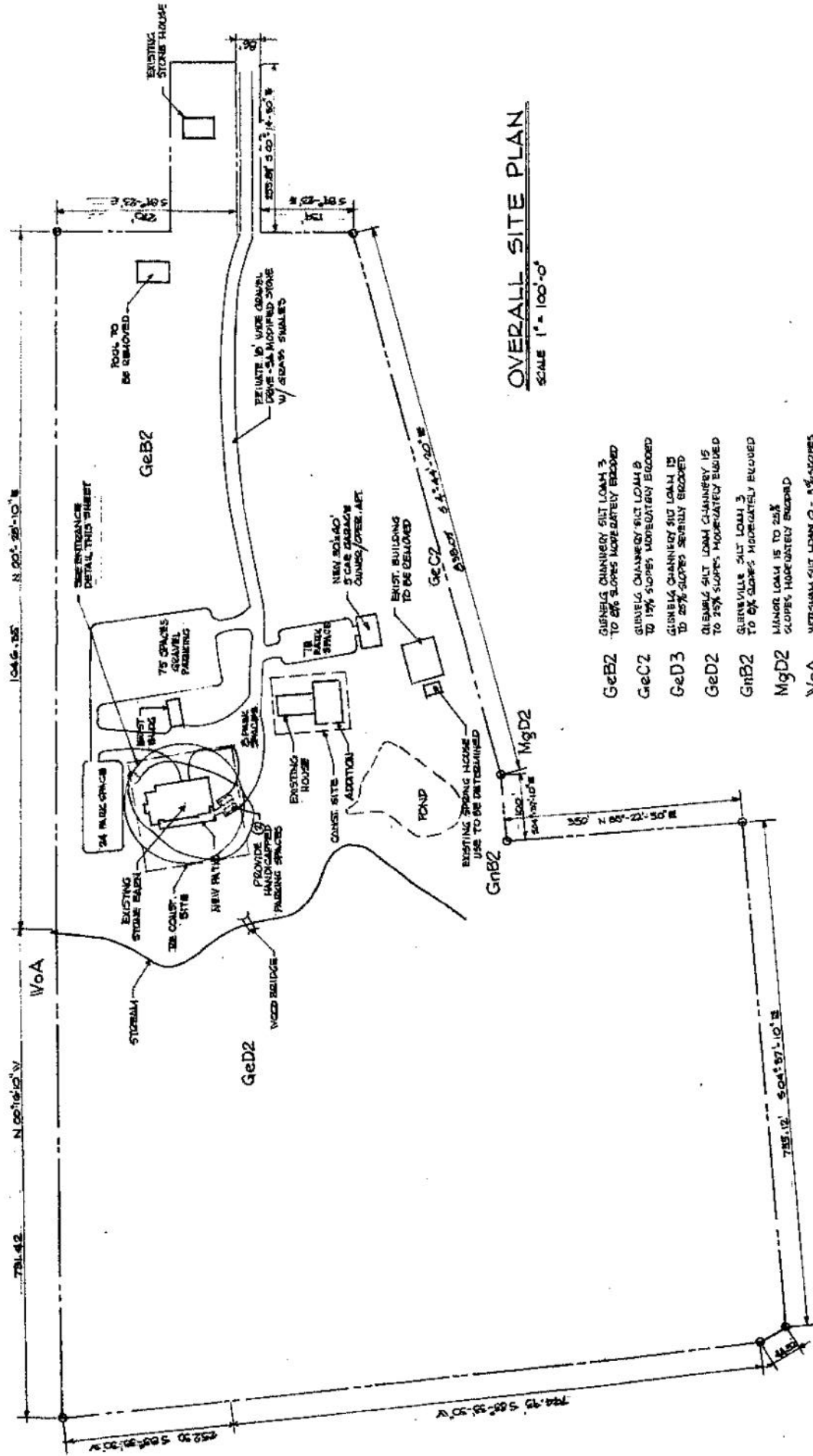

OVERALL SITE PLAN
SCALE 1" = 100'-0"

- GeB2** GREENBELT CHANNELRY SILT LOAM 3 TO 2% SLOPES MODERATELY ERODED
- GeC2** GREENBELT CHANNELRY SILT LOAM 2 TO 12% SLOPES MODERATELY ERODED
- GeD3** GREENBELT CHANNELRY SILT LOAM 15 TO 25% SLOPES SEVERELY ERODED
- GeD2** GREENBELT SILT LOAM CHANNELRY 15 TO 25% SLOPES MODERATELY ERODED
- GrB2** GREENVILLE SILT LOAM 3 TO 6% SLOPES MODERATELY ERODED
- MgD2** MINOR LOAM 15 TO 20% SLOPES MODERATELY ERODED
- Woa** WORTHAM SILT LOAM 0 - 5% SLOPES

414 Old Baltimore Pike, Chadds Ford

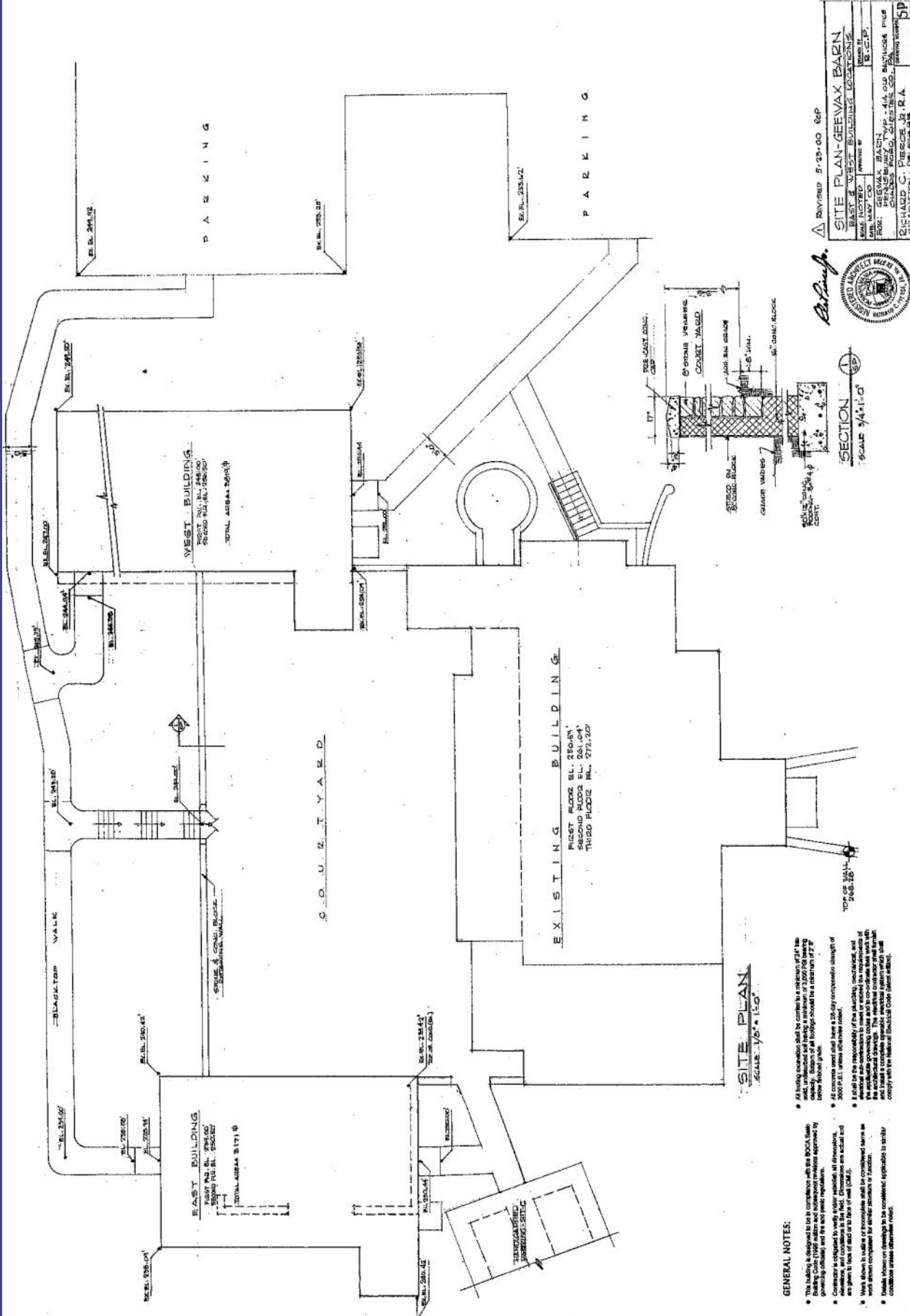

414 Old Baltimore Pike, Chadds Ford

Estimated Annual Expenses

Real Estate Taxes	\$ 42,694.00	
Cleaning	\$ 1,800.00	
Landscape Maintenance	\$ 4,400.00	
Pest Controll	\$ 424.00	
Security System (incl phone)	\$ 1,609.00	
Trash Removal	\$ 1,200.00	
Utilities	\$ 10,000.00	
HVAC	\$ 3,500.00	
Insurance	\$ 9,000.00	
Elevator	\$ 750.00	
Snow Removal	\$ 500.00	
<u>MISC</u>	<u>\$ 10,000.00</u>	(Includes Repairs)
Total Expenses	\$ 85,877.00	

CURRENT TAXES*

2017 Chester County Tax Bill

Parcel #6403_01100200 - 10.6AC	\$ 296.48
Parcel #6403_01100100 - 21 AC & COMM OFFICES	\$ 5,910.82

2017 Unionville Chadds Ford School District Taxes

Parcel #6403_01100200 - 10.6AC	\$ 1,927.90
Parcel #6403_01100100 - 21 AC & COMM OFFICES	\$ 38,435.89

2017 Pennsbury Twp Real Estate, Open Space & Fire Hydrant

Parcel #6403_01100200 - 10.6AC	\$ 101.11
Parcel #6403_01100100 - 21 AC & COMM OFFICES	\$ 2,015.82

** Taxes based on purchase price of the property. A new appraisal may lower them.*

LIEBERMAN EARLEY & COMPANY

The Meadows 485 Devon Park Drive Suite 110 Wayne, PA 610.688.4300

Information contained herein has been obtained from the owner of the property or from sources deemed reliable. We have no reason to doubt its accuracy but make no warranty or representation. All information is submitted subject to errors, omissions, change, withdrawal without notice and any special listing conditions of the owner.